

COMMUNITY, ARTS & CULTURE NEWSLETTER

As London exhales after the festive season, the city eases into a gentler rhythm—quieter streets, clearer winter light, and a renewed appetite for art. January offers a moment to reset, to return to the galleries, and to rediscover the pleasure of slow looking. At artlounge, we begin the year with an exhibition shaped by softness, atmosphere, and emotional clarity.

Upcoming at artlounge: Weightless



Weightless invites visitors to step beyond the heaviness of daily life and into a world where perception softens and the edges of reality become fluid. The exhibition gathers works that explore lightness—of emotion, movement, and memory—creating pockets of calm amid the noise of contemporary life.

Through luminous forms, dreamlike gestures, and abstracted environments, the artists evoke a sense of suspension and serenity. Weightless reflects a growing desire for art that offers emotional refuge, encouraging viewers to feel rather than simply observe.

Here, time loosens, memories drift forward, and beauty reveals itself in the fleeting and the ethereal.

Website: www.theartlounge.co.uk

Instagram: [@artlounge_chelsea](https://www.instagram.com/artlounge_chelsea)

Meet the Artist: *Ulviyya Akhundova*

📍 *Grosvenor Waterside Resident*

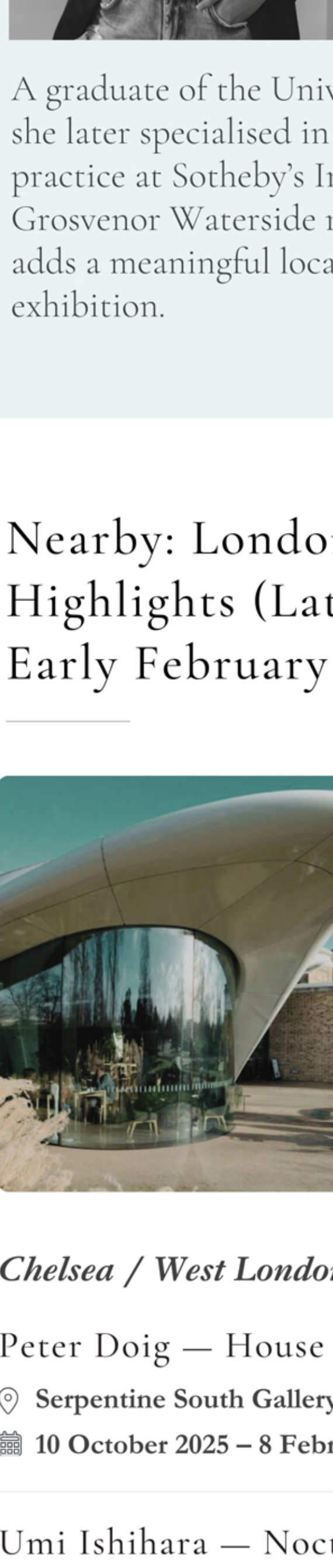

Ulviyya Akhundova brings a refined sense of lyricism to Weightless. Working within her ongoing theme of “Comfort Zone,” she distills the harmony of nature, cities, and familiar surroundings into balanced, atmospheric compositions that offer a quiet, restorative pause.

A graduate of the University of the Arts London, she later specialised in art business and curatorial practice at Sotheby’s Institute of Art. As a Grosvenor Waterside resident, her perspective adds a meaningful local resonance to the exhibition.

Nearby: London Art Highlights (Late January – Early February 2026)



Chelsea / West London & Nearby

Peter Doig — House of Music

📍 **Serpentine South Gallery**

📅 **10 October 2025 – 8 February 2026**

Umi Ishihara — Nocturnal Melody

📍 **Gasworks, Vauxhall**

📅 **22 January – 22 March 2026**

Jane Hayes Greenwood — Weird Weather

📍 **Ione & Mann**

📅 **23 January – 7 March 2026**

Nat Faulkner — Strong Water

📍 **Camden Art Centre**

📅 **16 January – 22 March 2026**

City-Wide

London Art Fair

📍 **Business Design Centre, Islington**

📅 **21 – 25 January 2026**

Canary Wharf Winter Lights Festival

📍 **Across Canary Wharf**

📅 **20 – 31 January 2026**

Hawai‘i: a Kingdom Crossing Oceans

📍 **British Museum**

📅 **15 January – 25 May 2026**

Early February

Turquoise Mountain Craft & Art Exhibition

📍 **The Garrison Chapel, Chelsea**

📅 **12 – 22 February 2026**

Seurat and the Sea

📍 **The Courtauld Gallery**

📅 **13 February – 17 May 2026**

Step lightly into the new year—may it carry
you with calm, clarity, and a touch of
weightlessness.

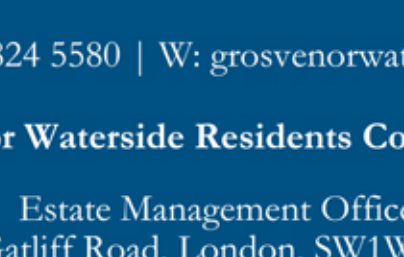

T: 0207 824 5580 | W: grosvenorwaterside.com

Grosvenor Waterside Residents Company Ltd

Estate Management Office
30 Gatliff Road, London, SW1W 8QN